ЈКСП Сента
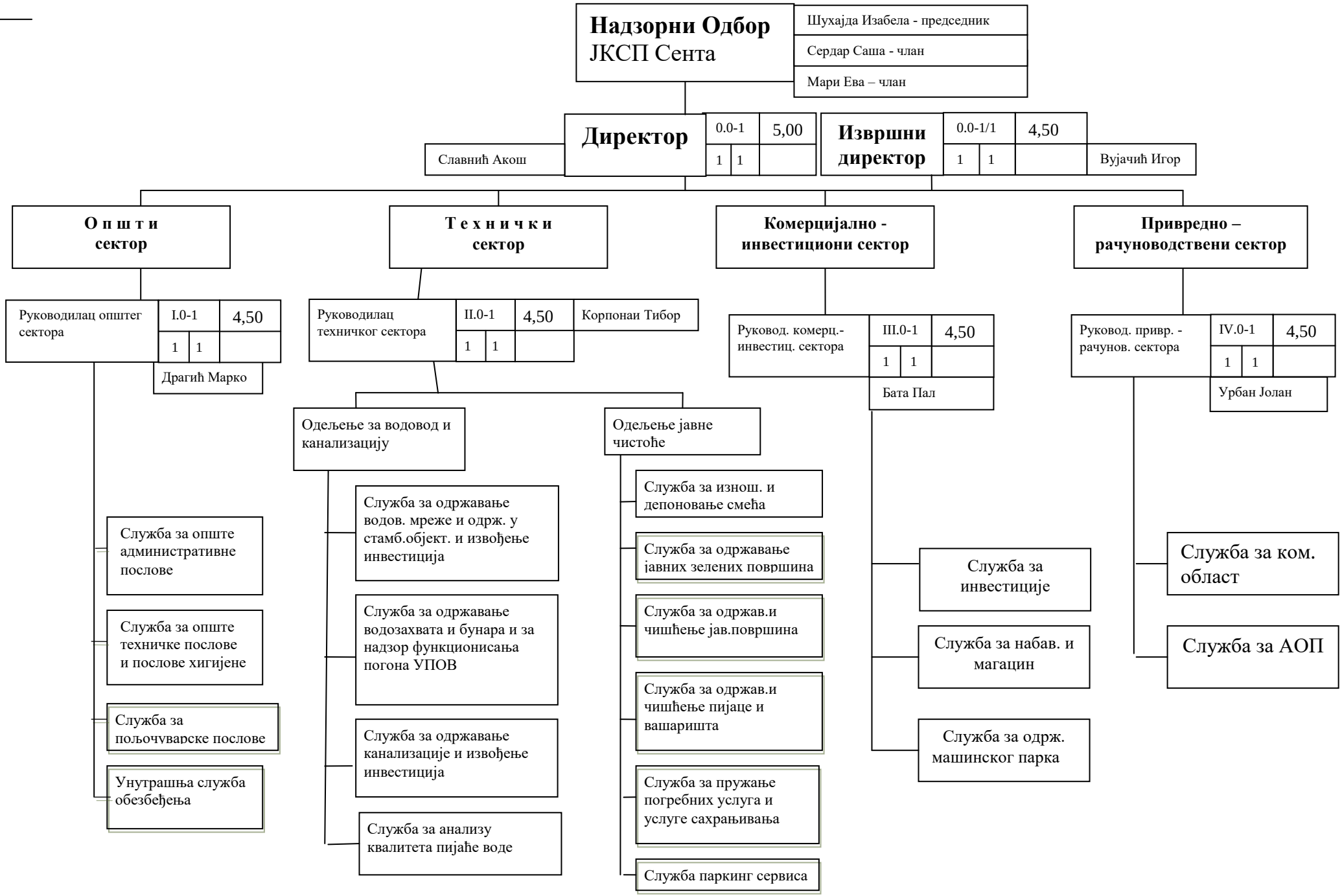
ОРГАНИЗАЦИОНА ШЕМА